# PROJECT 39 : Design and Analysis of Low Noise Amplifier for 5G Communication by using Cadence Virtuoso

A Comprehensive Study of Analog Circuits

By: Priya Chaudhary, Astitva Johri and
Bhavya Solanki

**Chapters:**

List of Figures……..…… 3

1. Introduction …….. 4
2. Brief Description…… 5
3. Circuit Design……. 6-8
   3.1 Schematic Design……... 6
   3.2 Simulation Setup...…….. 6
   3.3 S-Parameter, DC and Noise Figure Analysis.. 7
4. Simulation Results…….. 9
5. Advantages and Disadvantages…….. 10
   5.1 Advantages……. 10
   5.2 Disadvantages……. 10
6. Conclusion…….. 11
7. Frequently Asked Questions (FAQs)…….. 12

# LIST OF FIGURES

Figure 3.1 Circuit of Low Noise Amplifier for 5G Communication ……..……..……7

Figure 4.1 Simulation Results of Low Noise Amplifier for 5G Communication ……. 8

# 1. INTRODUCTION

With the advent of 5G technology, wireless communication systems require highly efficient and low-noise amplification to maintain signal integrity. The Low Noise Amplifier (LNA) plays a critical role in enhancing weak signals received by antennas while minimizing noise and distortion. In 5G applications, LNAs must operate at high frequencies with excellent linearity, low power consumption, and superior noise performance. Designing an LNA for 5G communication is a complex process that involves precise transistor selection, impedance matching, biasing, and noise figure optimization.
The use of **Cadence Virtuoso**, an industry-leading Electronic Design Automation (EDA) tool, facilitates the design, simulation, and verification of LNAs with high accuracy. By leveraging Cadence Virtuoso, engineers can model and analyze performance metrics, ensuring optimal efficiency and reliability for real-world deployment.

The following documentation provides a comprehensive understanding of LNA design principles, the role of Cadence Virtuoso in the design process, and key factors affecting performance.

## 2. BRIEF DESCRIPTION

A Low Noise Amplifier (LNA) is an essential component in the RF front-end of wireless communication systems. It is responsible for amplifying weak signals received by an antenna while maintaining a low noise figure (NF). In 5G networks, LNAs must support high data rates, low latency, and extensive bandwidth requirements.

The primary design considerations for a 5G LNA include:

- **High Gain**: Ensuring adequate amplification without introducing excessive noise.
- **Low Noise Figure**: Reducing noise contributions to maintain signal quality.
- **Linearity**: Preventing signal distortion and ensuring reliable data transmission.
- **Power Efficiency**: Balancing gain with minimal power consumption.
- **Impedance Matching**: Optimizing the interface between the LNA and subsequent RF components.

Using **Cadence Virtuoso**, designers can create detailed schematics, perform simulations, and refine layouts to achieve optimal LNA performance. The tool provides an extensive suite of analysis features, including transient response, S-parameter simulation, and noise figure evaluation, allowing for in-depth performance assessment before fabrication.

# 3. CIRCUIT DESIGN

## 3.1 Schematic Design

The design of an LNA involves selecting a suitable transistor, defining biasing circuits, and ensuring impedance matching for optimal performance. In Cadence Virtuoso, the schematic design process includes:

1. **Transistor Selection:** Choosing a high-performance MOSFET or GaAs transistor optimized for RF applications.
2. **Biasing Network:** Implementing proper DC biasing to ensure stable operation.
3. **Matching Network:** Designing input and output impedance matching networks to minimize reflection losses.
4. **Feedback Network:** Adding feedback to improve linearity and stability.

Using the schematic editor in Cadence Virtuoso, components such as inductors, capacitors, and resistors are placed and interconnected to form the complete LNA circuit. The schematic is then verified for connectivity and design rule compliance.

## 3.2 Simulation Setup

To analyze the LNA performance, various simulations must be performed in Cadence Virtuoso SpectreRF:

1. DC Bias Analysis: Ensures proper biasing of the transistor.
2. Transient Analysis: Evaluates the time-domain response.
3. AC Analysis: Determines small-signal gain and frequency response.
4. S-Parameter Analysis: Measures the scattering parameters (S11, S21, S22, etc.) to assess impedance matching and gain.
5. Noise Figure Analysis: Quantifies the LNA’s noise performance.

## 3.3 S-Parameter, DC and Noise Figure Analysis

- **S-Parameters**:

  S-parameters are essential for characterizing the RF performance of the LNA. The key parameters include:

  - **S11 (Input Reflection Coefficient)**: Measures how much of the input signal is reflected.
  - **S21 (Gain Parameter)**: Determines the power gain of the LNA.
  - **S22 (Output Reflection Coefficient)**: Evaluates impedance matching at the output.
  - **S12 (Reverse Isolation)**: Represents the amount of feedback from output to input.

- **DC Analysis:**

  DC analysis is crucial for verifying the operating point of the LNA. Steps include:

  - Setting up DC bias voltages and currents.
  - Running a **DC operating point simulation** to confirm the transistor is in the active region.
  - Adjusting biasing components if necessary to achieve optimal performance.

- **Noise Figure (NF) Analysis**:

  The noise figure (NF) is a critical parameter that determines the LNA's ability to amplify signals while introducing minimal noise. The noise figure simulation process includes:

  - Running **Noise Analysis** in Cadence SpectreRF.
  - Measuring NF at various frequencies to ensure minimal degradation.
  - Optimizing the biasing and matching networks to reduce NF.

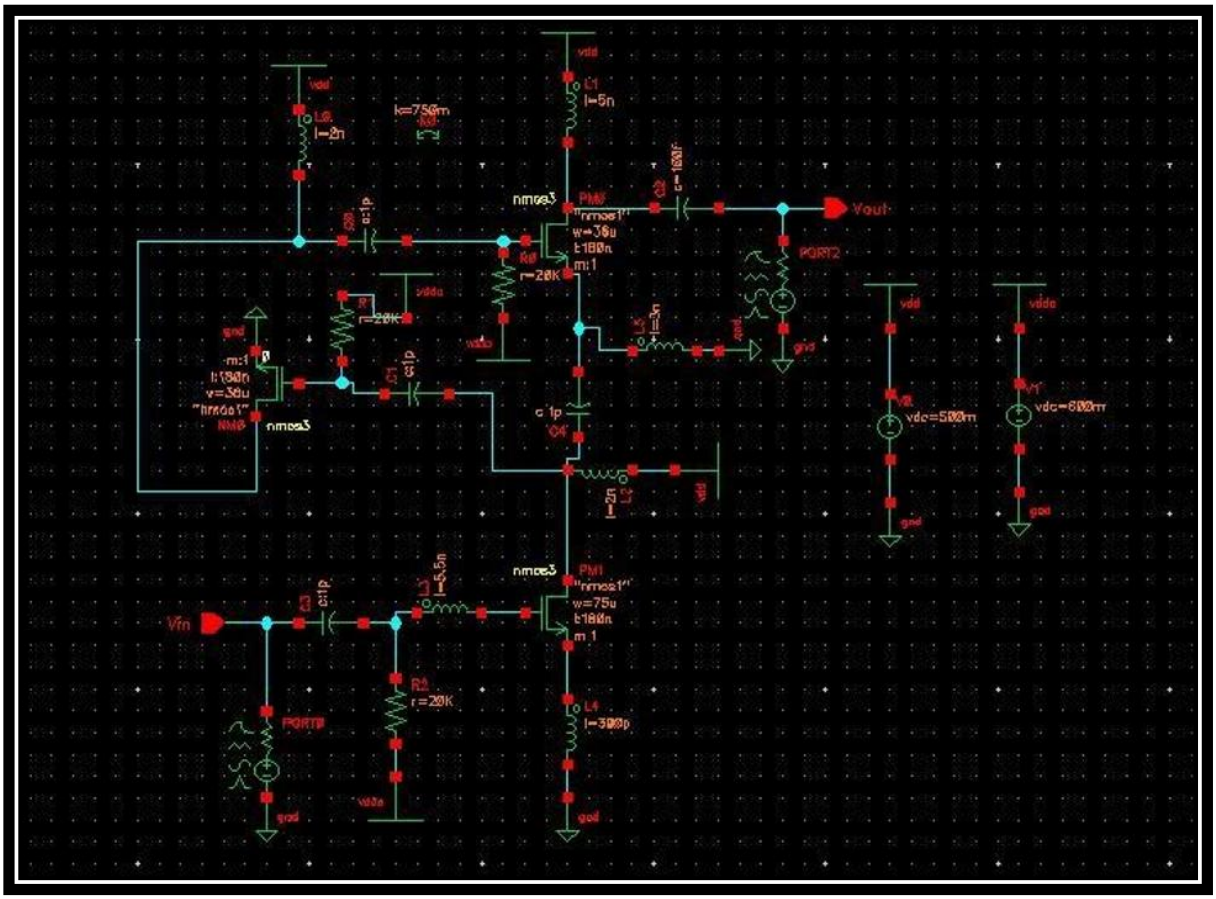


**Figure 3.1** Circuit of Low Noise Amplifier for 5G Communication

# 4. SIMULATION RESULTS

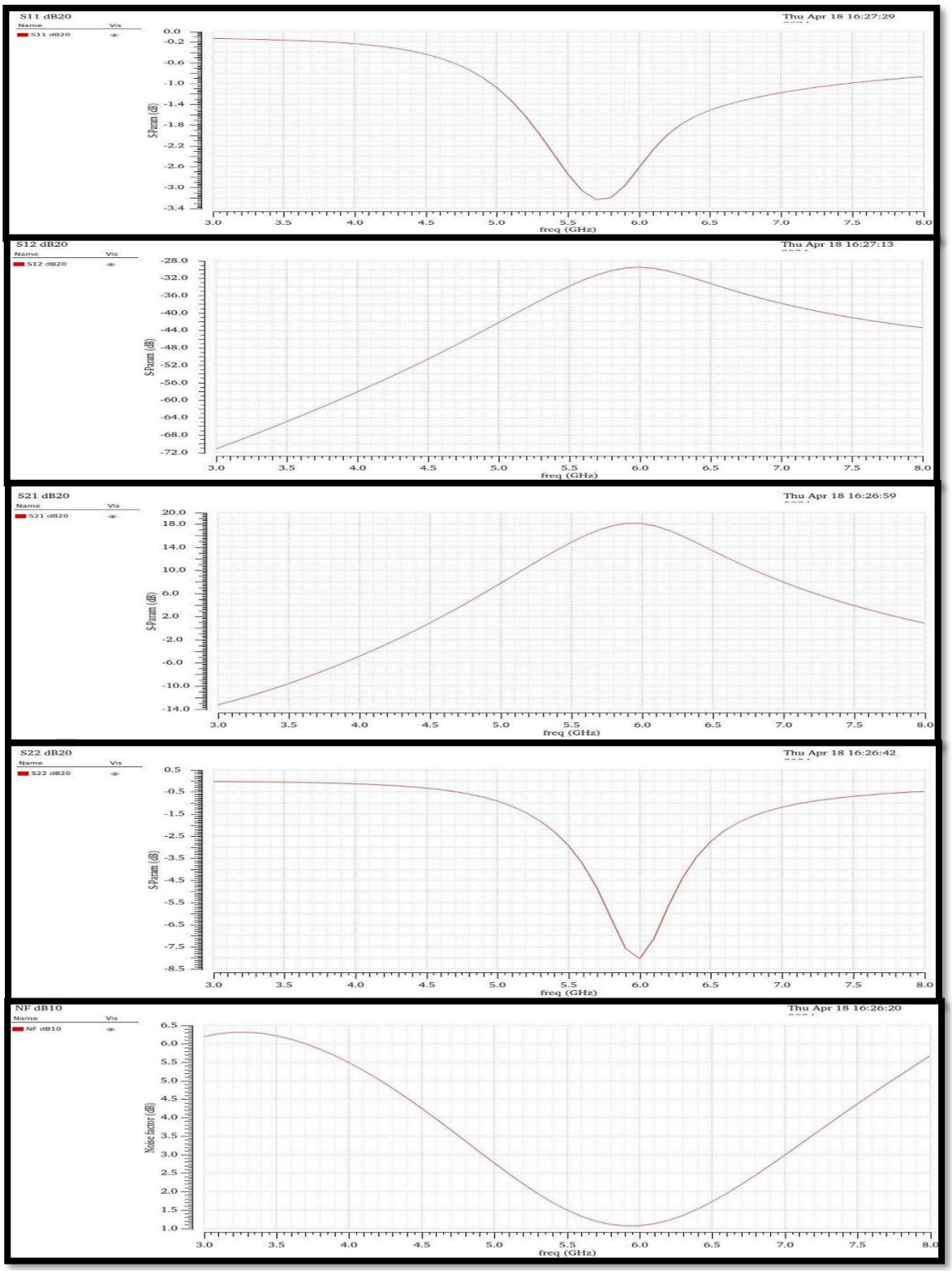


**Figure 4.1:** Simulation Results of Low Noise Amplifier for 5G Communication

# 5. ADVANTAGES AND DISADVANTAGES

## 5.1 Advantages:-

1. **Low Noise Performance:** Minimizes unwanted signal interference.
2. **High Gain:** Ensures signal strength enhancement without excessive power consumption.
3. **Impedance Matching:** Enhances power transfer efficiency.
4. **Scalability:** Suitable for advanced semiconductor technologies (CMOS, GaAs, etc.).
5. **Efficient Simulation:** Cadence Virtuoso provides accurate RF simulation and optimization.

## 5.2 Disadvantages:-

1. **Complex Design:** Requires precise component selection and optimization.
2. **High Sensitivity:** Performance varies with fabrication variations and environmental factors.
3. **Power Consumption:** Balancing gain and noise figure may lead to increased power usage.
4. **Stability Challenges:** Ensuring unconditional stability across wide frequency ranges is difficult.

# 6. CONCLUSION

The design and analysis of a Low Noise Amplifier (LNA) for 5G communication using **Cadence Virtuoso** involve a meticulous approach to optimizing gain, noise performance, and power efficiency. As 5G technology continues to advance, the demand for high-performance RF front-end components, such as LNAs, grows exponentially.

Cadence Virtuoso enables engineers to model, simulate, and refine LNA designs with exceptional precision. By leveraging this powerful tool, designers can ensure superior noise performance, impedance matching, and signal amplification, all of which are critical for seamless 5G connectivity.

Ultimately, the integration of well-designed LNAs enhances overall network performance, contributing to the development of high-speed, low-latency, and energy-efficient communication systems. As wireless technology progresses, continuous innovation in LNA design will be essential for meeting the ever-growing demands of modern telecommunications.

# 7. FREQUENTLY ASKED QUESTIONS (FAQs)

**1. Why is an LNA important in 5G communication?**

**Answer:** An LNA amplifies weak signals received by the antenna while minimizing noise, ensuring improved signal quality in 5G communication systems.

**2. What technology is best suited for designing LNAs in 5G applications?**

**Answer:** CMOS and GaAs technologies are commonly used due to their low power consumption and high efficiency in RF applications.

**3. How does Cadence Virtuoso help in LNA design?**

**Answer:** Cadence Virtuoso offers schematic capture, simulation, layout, and verification tools, enabling precise RF circuit design and analysis.

**4. What are the key parameters to consider while designing an LNA?**

**Answer:** Noise figure, gain, stability, impedance matching, power consumption, and linearity are critical parameters for LNA design.

**5. What are the major challenges in LNA design?**

**Answer:** The main challenges include noise optimization, stability across frequency bands, power consumption control, and process variations in fabrication.